

May 1-2, 2012

Hilton Ft. Lauderdale  
Marina  
Miami, Florida



# I-RIM Conference

International Reflective Insulation Manufacturers Conference

Saving Energy Today for a Better World Tomorrow

The Reflective Insulation Manufacturers Association International (RIMA-I) is pleased to invite you to be an exhibitor at the International Reflective Insulation Manufacturers Conference 2012.

## THE EVENT

The 2012 event will be held at the beautiful Hilton Fort Lauderdale Marina Resort in Miami, Florida, and host industry professionals from around the world. Topics include reflective technology, global updates, industry advancements, energy efficiency, green building, new technology and more. Manufacturers, distributors, building and code officials, architects, engineers, contractors and anyone involved in or related to the construction industry with an interest in reflectives will be at this event.

## SEE AND BE SEEN

This event provides a one-of-a-kind, exclusive opportunity for companies providing products and services to the industry to come face-to-face with the key decision-makers from the most professional and successful reflective industry professionals in the world.

## WHAT'S INCLUDED

A table top display space will be given to each exhibitor. To bring some excitement to the trade show experience, RIMA International is sponsoring a complimentary cocktail reception during trade show hours on May 1 and a casual lunch on May 2. Everyone will be there! By combining exhibit times with these special events, guests will enjoy a relaxed networking environment designed to give you the best atmosphere for your time together with guests.

The cost to become an exhibitor is \$1,250 for RIMA-I members and \$1,750 for non-members. This includes your tabletop and full conference registration for two attendees including the complimentary cocktail hour and lunch mentioned above. We invite you to join us for this special event. Keep in mind, **space is limited so don't delay.**

**BONUS!** RIMA-I is offering registered show attendees a 50% discount membership opportunity, so if you become a member, not only receive the discount exhibit price and all that's included above but you will also spend 2012 as a member in the only worldwide trade association for this industry. It's a great opportunity to stay informed, have a voice on industry issues and be part of the many advancements RIMA-I is making on behalf of the industry.

## EXHIBITOR REGISTRATION

Contact Name: \_\_\_\_\_

Company Name: \_\_\_\_\_

Address: \_\_\_\_\_

City \_\_\_\_\_ State: \_\_\_\_\_ Zip/Postal Code: \_\_\_\_\_

Country \_\_\_\_\_ Website: \_\_\_\_\_

Phone: \_\_\_\_\_ Fax: \_\_\_\_\_ E-mail: \_\_\_\_\_

Please bill me \$1,250 and confirm me as a RIMA-I Member Exhibitor

Please bill me \$1,750 and confirm me as Non-Member Exhibitor

Please register the following people at \$200 each:

Name: \_\_\_\_\_ E-mail: \_\_\_\_\_

Name: \_\_\_\_\_ E-mail: \_\_\_\_\_

Return completed form to: RIMA International, 14005 W. 147th Street, Olathe, KS 66062

**RIMA** International  
Reflective Insulation Manufacturers Association International



It's a  
One-of-a-Kind,  
Exclusive  
Opportunity



## Exhibit Hours

Tuesday, May 1:  
5-7 p.m.

Wednesday, May 2:  
Noon - 2 p.m.

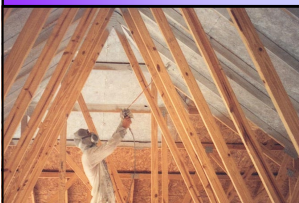

Space is  
Limited -  
Book Yours Today!

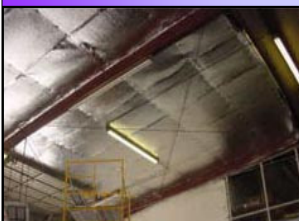



## APPLICATION FOR MEMBERSHIP

Company: \_\_\_\_\_

Address: \_\_\_\_\_

City: \_\_\_\_\_ State: \_\_\_\_\_ Zip: \_\_\_\_\_ Country: \_\_\_\_\_

Key Contact Name: \_\_\_\_\_ Title: \_\_\_\_\_

Phone/(800#): \_\_\_\_\_ Fax: \_\_\_\_\_

E-Mail: \_\_\_\_\_ Web Address: \_\_\_\_\_

*(Be sure to include e-mail and web address in order for links to be included in your web listing on the RIMA-I site.)*

Provide a clear description of your company's business activities: \_\_\_\_\_

\_\_\_\_\_

Name of Sponsoring Member Company: (if applicable) \_\_\_\_\_

Type of Membership Applying For:				
<input type="checkbox"/> Platinum (\$6,000)	<input type="checkbox"/> Full/Active (\$3,000) (\$1,500)	<input type="checkbox"/> Associate (\$2,000) (\$1,000)	Distributor <input type="checkbox"/> \$0-\$500,000 (\$750) (\$375) <input type="checkbox"/> \$500,000-\$2M (\$1,250) (\$625) <input type="checkbox"/> \$2M+ (\$2,000) (\$1,000)	<input type="checkbox"/> Contractor (\$500) (\$250)

**NOTE: Distributor membership dues are based on annual revenue. To qualify for membership as a Distributor or Contractor, the manufacturer of your product must also be a member of RIMA International.**

If a Distributor or Contractor, please list who you distribute for *(required)*: \_\_\_\_\_

How did you hear about RIMA International? \_\_\_\_\_

Do you presently belong to any other clubs, associations or affiliations? Yes \_\_\_\_\_ No \_\_\_\_\_

If yes, please list *(required)*: \_\_\_\_\_

Platinum, Full/Active and Associate Members Only - Please select committee(s) of which you would like to actively participate:

**NOTE: Assignment to a committee requires a commitment to regular attendance at RIMA-I meetings.**

\_\_\_ Nominations      \_\_\_ PR/Marketing/Membership      \_\_\_ Technical      \_\_\_ Strategic Alliance Committee

\_\_\_ Verification      \_\_\_ International      \_\_\_ Code & Legislative Committee

Signature of Applicant \_\_\_\_\_ Date \_\_\_\_\_

Title or Position \_\_\_\_\_

**NOTE: In order to process your application, all information on this form must be completed. Additional documents will be required for processing. These will be forwarded upon receipt of your application.**